

[Периоды]
[В C-dur и a-moll]

751

752

753

754

755

756

757

758

759

760

761

762

763

764

765

766

One staff of musical notation in treble clef, continuing the piece with eighth and sixteenth notes.

767

One staff of musical notation in treble clef, continuing the piece with eighth and sixteenth notes.

768

One staff of musical notation in treble clef, continuing the piece with eighth and sixteenth notes.

769

One staff of musical notation in treble clef, continuing the piece with eighth and sixteenth notes.

770

One staff of musical notation in treble clef, continuing the piece with eighth and sixteenth notes.

771

One staff of musical notation in treble clef, continuing the piece with eighth and sixteenth notes.

772

773

774

775

776

777

784

Two systems of musical notation for measures 784 and 785. Each system consists of a treble clef staff and a bass clef staff. The music is in 2/4 time and features a key signature of two sharps (F# and C#). The notation includes various note values, rests, and dynamic markings such as 'p'.

785

Two systems of musical notation for measures 785 and 786. Each system consists of a treble clef staff and a bass clef staff. The music is in 2/4 time and features a key signature of two sharps (F# and C#). The notation includes various note values, rests, and dynamic markings such as 'p'.

786

Two systems of musical notation for measures 786 and 787. Each system consists of a treble clef staff and a bass clef staff. The music is in 2/4 time and features a key signature of two sharps (F# and C#). The notation includes various note values, rests, and dynamic markings such as 'p'.

787

Two systems of musical notation for measures 787 and 788. Each system consists of a treble clef staff and a bass clef staff. The music is in 2/4 time and features a key signature of two sharps (F# and C#). The notation includes various note values, rests, and dynamic markings such as 'p'.

788

Two systems of musical notation for measures 788 and 789. Each system consists of a treble clef staff and a bass clef staff. The music is in 2/4 time and features a key signature of two sharps (F# and C#). The notation includes various note values, rests, and dynamic markings such as 'p'.

789

Two systems of musical notation for measures 789 and 790. Each system consists of a treble clef staff and a bass clef staff. The music is in 2/4 time and features a key signature of two sharps (F# and C#). The notation includes various note values, rests, and dynamic markings such as 'p'.

790

791

792

793

794

795

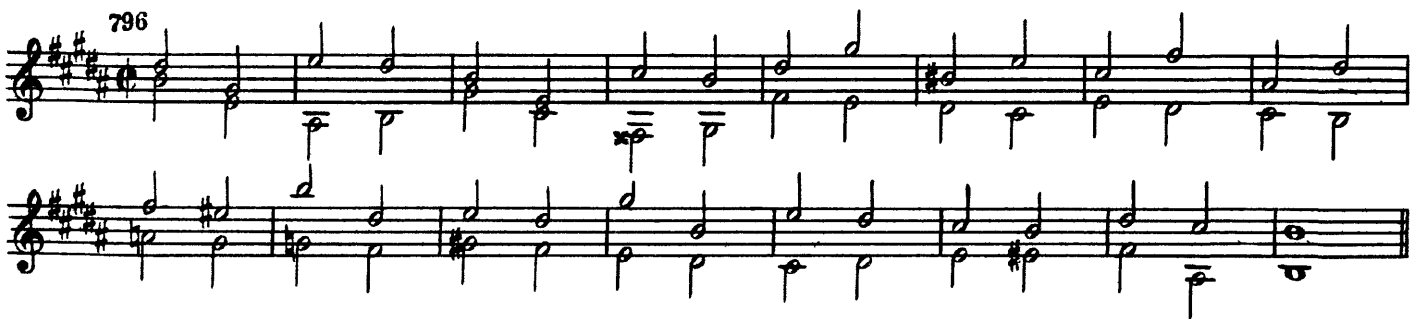

801

802

803

804

805

806

807

808

809

810

811

812

813

814

815

816
